



**PHILIPS**

IntelliSpace  
Cardiovascular

Transform  
the way **you** work.  
And think.



#### Designed to scale

A build-as-you-grow framework means you can begin with a single-modality workflow solution and expand to a fully interoperable, enterprise-wide cardiovascular information system.

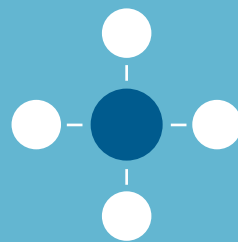

#### Interoperable to the core

IntelliBridge Enterprise allows data exchange between IntelliSpace Cardiovascular and third-party applications. This universal solution also connects with both Philips and a wide range of third-party devices and clinical systems.



#### Access where you need it

Fast access to cardiovascular images and information from a single workspace – anytime, virtually anywhere.

# IntelliSpace Cardiovascular

## Connected cardiology begins here

IntelliSpace Cardiovascular is designed specifically with you in mind to help streamline clinical workflow and improve operational performance across your entire cardiovascular service line.

At the heart of IntelliSpace Cardiovascular is the Workspace, which provides access to relevant cardiovascular images and information anytime, virtually anywhere. This scalable solution offers you access to the information you need, where and how you need it.

The Workspace becomes yours from the moment you access your tailored work environment with a single log-in. It offers you a high level of task-driven customization. And its intuitive user interface makes it fast to learn and hard to forget. With multiple available applets, you can tailor the Workspace to become yours and behave how you need it, when you need it. The Workspace gives you access to the Cardiology Timeline, which delivers a graphical, panoramic, chronological overview of your patients' cardiovascular care continuum to help you enhance the quality of cardiac care.

# Get cardiovascular information you need. All in one place.



IntelliSpace Cardiovascular provides a graphical, panoramic, chronological overview of your patients' cardiovascular care continuum, and access to advanced clinical tools to perform comprehensive analysis and reporting.

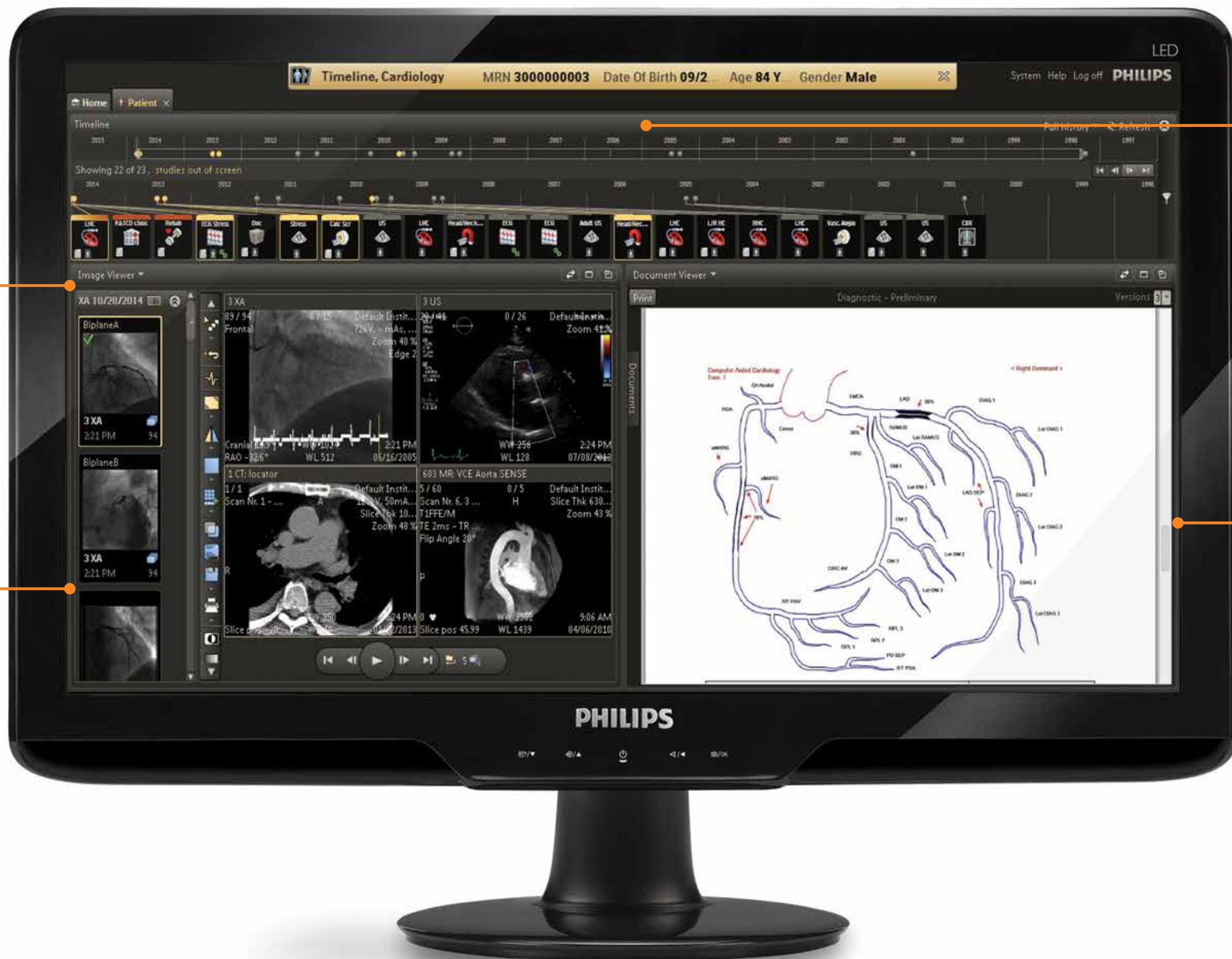

Use the intuitive patient timeline to navigate through care events at a glance.



Save time by viewing images from different modalities side by side.



A mini-timeline provides a tempo of the patient.



Access and compare reports side by side.



#### Diagnostic guidance

Create rules based on finding codes, measurements, and other variables, to help reduce inaccuracies within your reports.



#### Advanced Analytics

Dig deeply into data stored in multiple clinical and administrative systems to continually improve operational efficiency and provide insights into patient care management.



#### Interoperability

Quickly obtain, analyze, and share rich, consolidated data from a wide variety of departmental systems and applications. IntelliSpace Cardiovascular has many options for bringing information where you need it, including IntelliBridge Enterprise, API, and PDF Import Tool to name a few.

# Committed

to cardiovascular care.

Philips is committed to cardiovascular excellence and to helping you meet your clinical and administrative challenges. We also provide the consulting, installation, and training services you need to enhance performance.

To learn more about Philips IntelliSpace Cardiovascular and discover how this scalable, modular solution can help transform the way you work and think, please contact your Philips sales representative or visit [www.philips.com/IntelliSpaceCardiovascular](http://www.philips.com/IntelliSpaceCardiovascular).

© 2014 Koninklijke Philips N.V. All rights are reserved.

Philips Healthcare reserves the right to make changes in specifications and/or to discontinue any product at any time without notice or obligation and will not be liable for any consequences resulting from the use of this publication.



Please visit [www.philips.com/IntelliSpaceCardiovascular](http://www.philips.com/IntelliSpaceCardiovascular)

Printed in The Netherlands.  
4522 991 05781 \* NOV 2014